

Access Control Keypad

CPT-DH16A-12DT

Weatherproof, Standalone Access Keypad with Built in Proximity

COMPETITION

2 Year Warranty

Voltage: 12-24VAC/DC

Current (Standby): 80mA

Current (Operating): 110mA

REX: 2 x Request to Exit Inputs

Zinc Alloy & IP66 Waterproof Rating

Contacts: 2 x 1A 30V NO/NC/COM Relays

Relay Rest Time: 0-99sec (0 sec = latching)



The CPT-DH16A-12DT access keypad has a built in proximity reader and is capable of controlling 2 doors. You are able to have 1000 pin codes and/or RFID devices & can be added

Dimensions: L152 x W44mm x D23mm

WELL-LPH-18-12



240VAC - 12VDC IP67
power supply

PROX EM4100



RFID tag for AAP
proximity readers

PROX CARD

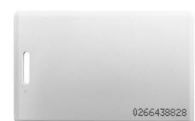

RFID card for AAP
proximity readers