

CPT-DH16A-10T-W

Wiegand Keypad 40 Bit Architrave Style
IP65 With Built in Proximity
Reader

Specifications	
Voltage	12-24VAC/DC
Current (standby)	80mA
Current (operating)	110mA
Material	Zinc alloy
Warranty	2 year outdoor warranty IP66
Dimensions	(H)120mm x (W)75mm x (D)20mm
Weight	500g
Contacts	2 x 1A 30V NO/NC/COM relays
REX	2 x Request to exit inputs
Relay Reset Time	0-99sec (0sec = latching)
Accessories	Optional extras (see below)

This keypad is specifically designed to be used in conjunction with the ELITE S control panel & WIEGAND-IF2 interface module. 2 x CPT-DH16A-10T-W keypad/prox readers can be connected to 1 x WIEGAND-IF2, allowing the ELITE S control panel to perform arm/disarm functions & output control.

Front View



Side View

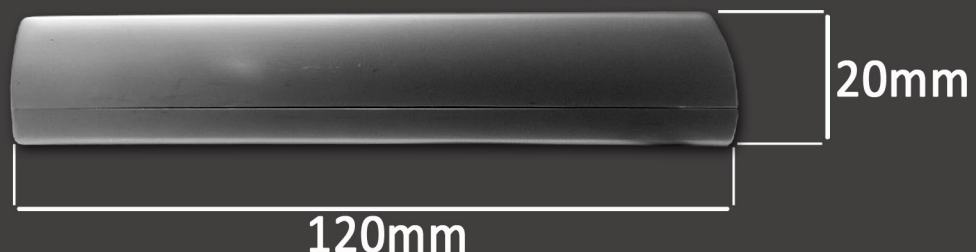

PROX EM4100



RFID tag for AAP prox readers. (L)36mm x (W)30mm

PROX CARD

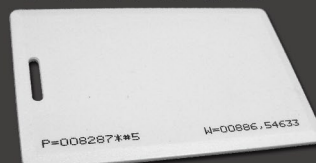

RFID card for AAP prox readers. (L)86mm x (W)54mm

EM4102

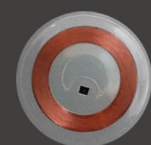

Mini RFID tag (L)20mm x (W)0.3mm